

## LIDAR Plot and Street Height Table

The Environment Agency have provided the Flood Group with a detailed plot of the height of the land and streets in the 'High Risk' area. This was prepared from LIDAR data. This means 'Light Detection And Ranging' and is based upon measurements taken from an airplane using pulsed laser beams. For the purposes of flood investigation, the buildings are 'removed' to leave the ground level and the plots are calibrated based upon the local height datum which is used at the Thames Ditton river height measuring station.

The plot for the 'High Risk' area of Thames Ditton is shown below.

From a flooding perspective, the most important thing is the height of the streets outside each property and to make this easy for interested residents, the Flood Group have analysed the plot to provide an approximate height outside the majority of properties. This is given below. Please note that the Flood Group takes no responsibility for the accuracy of the data and it should be treated as indicative only.

The Flood Group suggest that each resident who is interested should familiarise themselves with the appropriate street height outside their property from the table, check it against the LIDAR plot and then estimate how much higher the threshold of the lowest door is to that the street. This will obviously vary based upon the number of steps and their height.

These two heights can then be noted on the Residents Leaflet circulated to those properties in the 'High Risk' area. In the event of a Flood Alert and Warning, they can be used to see whether there may be the need to move cars or to take precautions to stop water entering your property.

It should be noted that the Thames Water Non Return Valve inserted into the street drain at the end of Alexandra Road now prevents flood water backing up through the drains as it did in 2013/4. When the flood water overtops the banks in that area - nominally around 6.5m AOD, the flood water will rush down Alexandra Road and it will be too late to move cars in that area. For reference, the maximum river flood height reached in 2014 was 6.7m AOD.

The Flood Group is working with the Environment Agency and others to try to increase the flood resilience of the area. In addition, it is hoped that further non return valves may be installed to reduce flood risk, particularly along the lower levels of Summer Road (towards the Level Crossing).

This file contains the height and aspect of the terrain, derived from the flying height data using the algorithm of the software used.

Reproduced by permission of Ordnance Survey on behalf of HM Government © Crown copyright and database rights 2015.  
Ordnance Survey Licence number 100009300

**LEGEND**

**LiDAR mAOB**

|             |             |
|-------------|-------------|
| 9.51 - 10.3 | 7.11 - 7.25 |
| 9.36 - 9.5  | 6.96 - 7.1  |
| 9.21 - 9.35 | 6.81 - 6.95 |
| 9.06 - 9.2  | 6.66 - 6.8  |
| 8.91 - 9.05 | 6.51 - 6.65 |
| 8.76 - 8.9  | 6.36 - 6.5  |
| 8.61 - 8.75 | 6.21 - 6.35 |
| 8.46 - 8.6  | 6.06 - 6.2  |
| 8.31 - 8.45 | 5.91 - 6.05 |
| 8.16 - 8.3  | 5.76 - 5.9  |
| 8.01 - 8.15 | 5.61 - 5.75 |
| 7.86 - 8    | 5.46 - 5.6  |
| 7.71 - 7.85 | 5.31 - 5.45 |
| 7.56 - 7.7  | 5.16 - 5.3  |
| 7.41 - 7.55 | 5.01 - 5.15 |
| 7.26 - 7.4  | 4.86 - 5    |

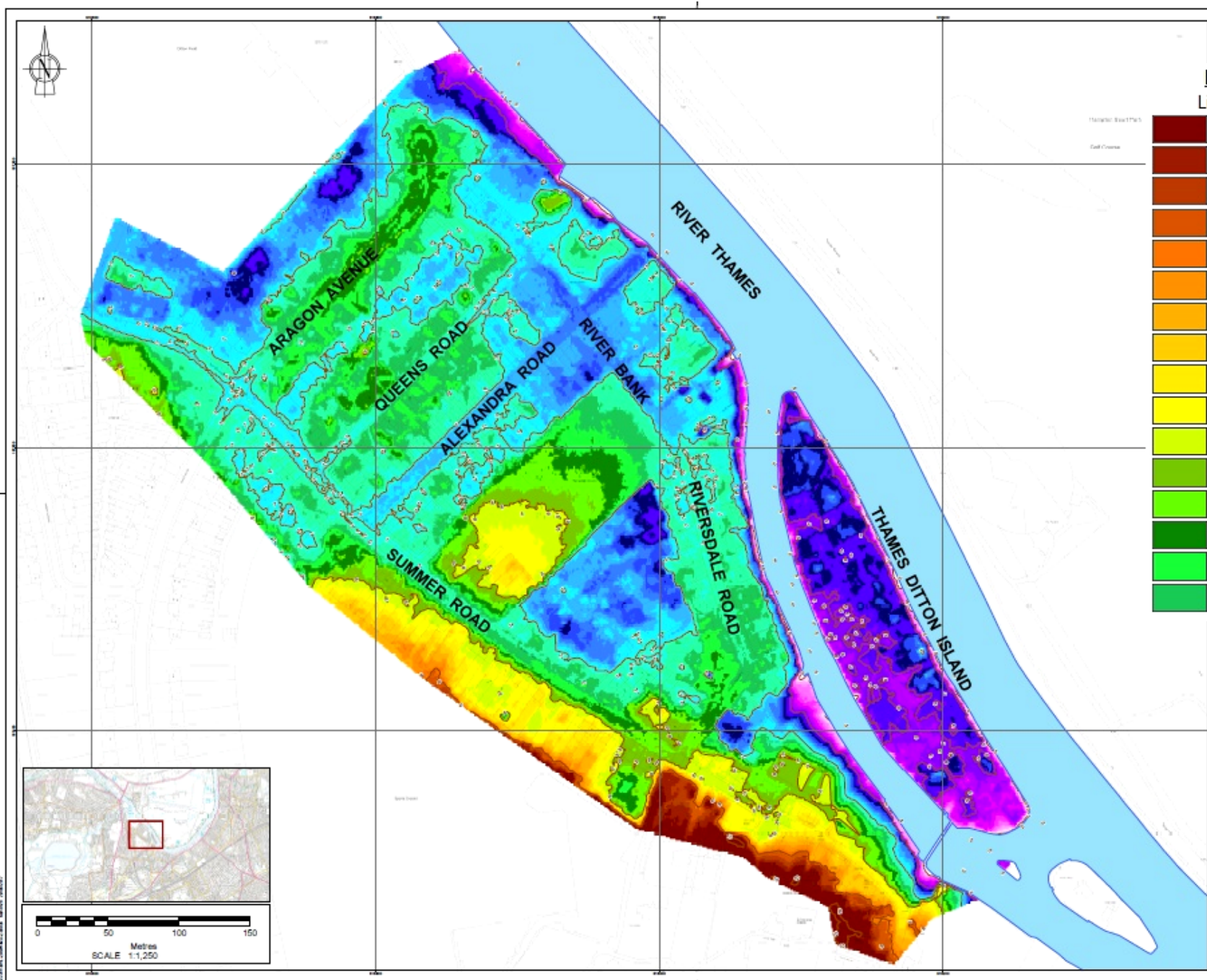

Designed by: PFI Date: JUNE 2017

Client: **River Thames Scheme**

Client Drawing No. Revision

**gbv** A GALLIFORD TRY, BLACK & VEATCH JOINT VENTURE

Project: **RIVER THAMES SCHEME (DATCHET TO TEDDINGTON) (RTS) CAPACITY IMPROVEMENTS AND FLOOD CHANNEL (CI&FC)**

Drawing title: **THAMES DITON LIDAR LEVELS**

Drawing scale: 1:1250 @ A1 Sheet size: A1

Drawing no: 022058-001-01-004-001-2-00308 Revision: P01

### Approximate Street Level for Each Property in 'High Risk Area'

| House name/number | Street         | Street Level | Street Level Band |
|-------------------|----------------|--------------|-------------------|
| WILLOW END        | RIVERBANK      | 6.36 - 6.50  | 1                 |
| WHERRIES          | RIVER BANK     | 6.36 - 6.50  | 1                 |
| THE MOORING       | RIVER BANK     | 6.36 - 6.50  | 1                 |
| 4                 | WOLSEY AVENUE  | 6.36 - 6.50  | 1                 |
| 5                 | WOLSEY AVENUE  | 6.36 - 6.50  | 1                 |
| 6                 | WOLSEY AVENUE  | 6.36 - 6.50  | 1                 |
| 54                | ALEXANDRA ROAD | 6.36 - 6.50  | 1                 |
| 3                 | WOLSEY AVENUE  | 6.36 - 6.50  | 1                 |
| VAREEMAR          | RIVER BANK     | 6.36 - 6.50  | 1                 |
| 42                | ALEXANDRA ROAD | 6.51 - 6.65  | 2                 |
| 50                | ALEXANDRA ROAD | 6.51 - 6.65  | 2                 |
| 52                | ALEXANDRA ROAD | 6.51 - 6.65  | 2                 |
| 67                | ALEXANDRA ROAD | 6.51 - 6.65  | 2                 |
| 50A               | ALEXANDRA ROAD | 6.51 - 6.65  | 2                 |
| APPLETONS         | RIVER BANK     | 6.51 - 6.65  | 2                 |
| CARISHOLME        | RIVER BANK     | 6.51 - 6.65  | 2                 |
| 2                 | RIVER BANK     | 6.51 - 6.65  | 2                 |
| KARMA             | RIVER BANK     | 6.51 - 6.65  | 2                 |
| NORTHSTREAM       | RIVER BANK     | 6.51 - 6.65  | 2                 |
| RIVER HAVEN       | RIVER BANK     | 6.51 - 6.65  | 2                 |
| WOODSTOCK         | RIVER BANK     | 6.51 - 6.65  | 2                 |
| 10 ALBANY REACH   | QUEENS ROAD    | 6.51 - 6.65  | 2                 |
| 11 ALBANY REACH   | QUEENS ROAD    | 6.51 - 6.65  | 2                 |
| 12 ALBANY REACH   | QUEENS ROAD    | 6.51 - 6.65  | 2                 |
| 14 ALBANY REACH   | QUEENS ROAD    | 6.51 - 6.65  | 2                 |
| 15 ALBANY REACH   | QUEENS ROAD    | 6.51 - 6.65  | 2                 |
| 16 ALBANY REACH   | QUEENS ROAD    | 6.51 - 6.65  | 2                 |
| 17 ALBANY REACH   | QUEENS ROAD    | 6.51 - 6.65  | 2                 |
| 18 ALBANY REACH   | QUEENS ROAD    | 6.51 - 6.65  | 2                 |
| 19 ALBANY REACH   | QUEENS ROAD    | 6.51 - 6.65  | 2                 |
| 2 ALBANY REACH    | QUEENS ROAD    | 6.51 - 6.65  | 2                 |
| 20 ALBANY REACH   | QUEENS ROAD    | 6.51 - 6.65  | 2                 |
| 21 ALBANY REACH   | QUEENS ROAD    | 6.51 - 6.65  | 2                 |
| 22 ALBANY REACH   | QUEENS ROAD    | 6.51 - 6.65  | 2                 |
| 3 ALBANY REACH    | QUEENS ROAD    | 6.51 - 6.65  | 2                 |
| 4 ALBANY REACH    | QUEENS ROAD    | 6.51 - 6.65  | 2                 |
| 5 ALBANY REACH    | QUEENS ROAD    | 6.51 - 6.65  | 2                 |
| 6 ALBANY REACH    | QUEENS ROAD    | 6.51 - 6.65  | 2                 |
| 7 ALBANY REACH    | QUEENS ROAD    | 6.51 - 6.65  | 2                 |
| 8 ALBANY REACH    | QUEENS ROAD    | 6.51 - 6.65  | 2                 |

| House name/number | Street         | Street Level | Street Level Band |
|-------------------|----------------|--------------|-------------------|
| 9 ALBANY REACH    | QUEENS ROAD    | 6.51 - 6.65  | 2                 |
| 38                | ALEXANDRA ROAD | 6.51 - 6.65  | 2                 |
| 40                | ALEXANDRA ROAD | 6.51 - 6.65  | 2                 |
| 44                | ALEXANDRA ROAD | 6.51 - 6.65  | 2                 |
| 46                | ALEXANDRA ROAD | 6.51 - 6.65  | 2                 |
| 48                | ALEXANDRA ROAD | 6.51 - 6.65  | 2                 |
| 57                | ALEXANDRA ROAD | 6.51 - 6.65  | 2                 |
| 59                | ALEXANDRA ROAD | 6.51 - 6.65  | 2                 |
| 61                | ALEXANDRA ROAD | 6.51 - 6.65  | 2                 |
| 63                | ALEXANDRA ROAD | 6.51 - 6.65  | 2                 |
| 65                | ALEXANDRA ROAD | 6.51 - 6.65  | 2                 |
| 2                 | ALEXANDRA ROAD | 6.66 - 6.8   | 3                 |
| 4                 | ALEXANDRA ROAD | 6.66 - 6.8   | 3                 |
| 5                 | ALEXANDRA ROAD | 6.66 - 6.8   | 3                 |
| 6                 | ALEXANDRA ROAD | 6.66 - 6.8   | 3                 |
| 7                 | ALEXANDRA ROAD | 6.66 - 6.8   | 3                 |
| 8                 | ALEXANDRA ROAD | 6.66 - 6.8   | 3                 |
| 9                 | ALEXANDRA ROAD | 6.66 - 6.8   | 3                 |
| 11                | ALEXANDRA ROAD | 6.66 - 6.8   | 3                 |
| 15                | ALEXANDRA ROAD | 6.66 - 6.8   | 3                 |
| 16                | ALEXANDRA ROAD | 6.66 - 6.8   | 3                 |
| 17                | ALEXANDRA ROAD | 6.66 - 6.8   | 3                 |
| 18                | ALEXANDRA ROAD | 6.66 - 6.8   | 3                 |
| 19                | ALEXANDRA ROAD | 6.66 - 6.8   | 3                 |
| 20                | ALEXANDRA ROAD | 6.66 - 6.8   | 3                 |
| 22                | ALEXANDRA ROAD | 6.66 - 6.8   | 3                 |
| 23                | ALEXANDRA ROAD | 6.66 - 6.8   | 3                 |
| 24                | ALEXANDRA ROAD | 6.66 - 6.8   | 3                 |
| 27                | ALEXANDRA ROAD | 6.66 - 6.8   | 3                 |
| 28                | ALEXANDRA ROAD | 6.66 - 6.8   | 3                 |
| 29                | ALEXANDRA ROAD | 6.66 - 6.8   | 3                 |
| 30                | ALEXANDRA ROAD | 6.66 - 6.8   | 3                 |
| 33                | ALEXANDRA ROAD | 6.66 - 6.8   | 3                 |
| 35                | ALEXANDRA ROAD | 6.66 - 6.8   | 3                 |
| 37                | ALEXANDRA ROAD | 6.66 - 6.8   | 3                 |
| 39                | ALEXANDRA ROAD | 6.66 - 6.8   | 3                 |
| 43                | ALEXANDRA ROAD | 6.66 - 6.8   | 3                 |
| 45                | ALEXANDRA ROAD | 6.66 - 6.8   | 3                 |
| 47                | ALEXANDRA ROAD | 6.66 - 6.8   | 3                 |
| 55                | ALEXANDRA ROAD | 6.66 - 6.8   | 3                 |
| 1                 | ALEXANDRA ROAD | 6.66 - 6.8   | 3                 |

| House name/number | Street         | Street Level | Street Level Band |
|-------------------|----------------|--------------|-------------------|
| 3A &3B            | ALEXANDRA ROAD | 6.66 - 6.8   | 3                 |
| 10                | ALEXANDRA ROAD | 6.66 - 6.8   | 3                 |
| 12                | ALEXANDRA ROAD | 6.66 - 6.8   | 3                 |
| 13                | ALEXANDRA ROAD | 6.66 - 6.8   | 3                 |
| 14                | ALEXANDRA ROAD | 6.66 - 6.8   | 3                 |
| 21                | ALEXANDRA ROAD | 6.66 - 6.8   | 3                 |
| 25                | ALEXANDRA ROAD | 6.66 - 6.8   | 3                 |
| 26                | ALEXANDRA ROAD | 6.66 - 6.8   | 3                 |
| 31                | ALEXANDRA ROAD | 6.66 - 6.8   | 3                 |
| 32                | ALEXANDRA ROAD | 6.66 - 6.8   | 3                 |
| 34                | ALEXANDRA ROAD | 6.66 - 6.8   | 3                 |
| 36                | ALEXANDRA ROAD | 6.66 - 6.8   | 3                 |
| 41                | ALEXANDRA ROAD | 6.66 - 6.8   | 3                 |
| 49                | ALEXANDRA ROAD | 6.66 - 6.8   | 3                 |
| 51                | ALEXANDRA ROAD | 6.66 - 6.8   | 3                 |
| 53                | ALEXANDRA ROAD | 6.66 - 6.8   | 3                 |
| 126               | SUMMER ROAD    | 6.81-6.95    | 4                 |
| 133               | SUMMER ROAD    | 6.81-6.95    | 4                 |
| 135               | SUMMER ROAD    | 6.81-6.95    | 4                 |
| 137               | SUMMER ROAD    | 6.81-6.95    | 4                 |
| 139               | SUMMER ROAD    | 6.81-6.95    | 4                 |
| 141               | SUMMER ROAD    | 6.81-6.95    | 4                 |
| 143               | SUMMER ROAD    | 6.81-6.95    | 4                 |
| 145               | SUMMER ROAD    | 6.81-6.95    | 4                 |
| 147               | SUMMER ROAD    | 6.81-6.95    | 4                 |
| 149               | SUMMER ROAD    | 6.81-6.95    | 4                 |
| 151               | SUMMER ROAD    | 6.81-6.95    | 4                 |
| 153               | SUMMER ROAD    | 6.81-6.95    | 4                 |
| 155               | SUMMER ROAD    | 6.81-6.95    | 4                 |
| 157               | SUMMER ROAD    | 6.81-6.95    | 4                 |
| 159               | SUMMER ROAD    | 6.81-6.95    | 4                 |
| 184               | SUMMER ROAD    | 6.81-6.95    | 4                 |
| 124A              | SUMMER ROAD    | 6.81-6.95    | 4                 |
| 126A              | SUMMER ROAD    | 6.81-6.95    | 4                 |
| 131               | SUMMER ROAD    | 6.81-6.95    | 4                 |
| 129               | SUMMER ROAD    | 6.81-6.95    | 4                 |
| 127               | SUMMER ROAD    | 6.81-6.95    | 4                 |
| 186               | SUMMER ROAD    | 6.81-6.95    | 4                 |
| 138               | SUMMER ROAD    | 6.81-6.95    | 4                 |
| 142               | SUMMER ROAD    | 6.81-6.95    | 4                 |
| 144               | SUMMER ROAD    | 6.81-6.95    | 4                 |



| House name/number | Street          | Street Level | Street Level Band |
|-------------------|-----------------|--------------|-------------------|
| 146               | SUMMER ROAD     | 6.81-6.95    | 4                 |
| 55                | QUEENS ROAD     | 6.81-6.95    | 4                 |
| 57                | QUEENS ROAD     | 6.81-6.95    | 4                 |
| 59 DUCK HOUSE     | QUEENS ROAD     | 6.81-6.95    | 4                 |
| 61                | QUEENS ROAD     | 6.81-6.95    | 4                 |
| 63                | QUEENS ROAD     | 6.81-6.95    | 4                 |
| 65                | QUEENS ROAD     | 6.81-6.95    | 4                 |
| 73                | QUEENS ROAD     | 6.81-6.95    | 4                 |
| 75                | QUEENS ROAD     | 6.81-6.95    | 4                 |
| 67                | QUEENS ROAD     | 6.81-6.95    | 4                 |
| 69                | QUEENS ROAD     | 6.81-6.95    | 4                 |
| 71                | QUEENS ROAD     | 6.81-6.95    | 4                 |
| 11                | RIVERSDALE ROAD | 6.81-6.95    | 4                 |
| 12                | RIVERSDALE ROAD | 6.81-6.95    | 4                 |
| 13                | RIVERSDALE ROAD | 6.81-6.95    | 4                 |
| 14                | RIVERSDALE ROAD | 6.81-6.95    | 4                 |
| 15                | RIVERSDALE ROAD | 6.81-6.95    | 4                 |
| 140               | SUMMER ROAD     | 6.81-6.95    | 4                 |
| 148               | SUMMER ROAD     | 6.81-6.95    | 4                 |
| 184 (KGS)         | SUMMER ROAD     | 6.81-6.95    | 4                 |
| 186               | SUMMER ROAD     | 6.81-6.95    | 4                 |
| 84                | SUMMER ROAD     | 6.96-7.10    | 5                 |
| 86                | SUMMER ROAD     | 6.96-7.10    | 5                 |
| 88                | SUMMER ROAD     | 6.96-7.10    | 5                 |
| 90                | SUMMER ROAD     | 6.96-7.10    | 5                 |
| 92                | SUMMER ROAD     | 6.96-7.10    | 5                 |
| 94                | SUMMER ROAD     | 6.96-7.10    | 5                 |
| 108               | SUMMER ROAD     | 6.96-7.10    | 5                 |
| 114               | SUMMER ROAD     | 6.96-7.10    | 5                 |
| 122               | SUMMER ROAD     | 6.96-7.10    | 5                 |
| 106               | SUMMER ROAD     | 6.96-7.10    | 5                 |
| 112               | SUMMER ROAD     | 6.96-7.10    | 5                 |
| 116               | SUMMER ROAD     | 6.96-7.10    | 5                 |
| 120               | SUMMER ROAD     | 6.96-7.10    | 5                 |
| 35                | QUEENS ROAD     | 6.96-7.10    | 5                 |
| 36                | QUEENS ROAD     | 6.96-7.10    | 5                 |
| 37                | QUEENS ROAD     | 6.96-7.10    | 5                 |
| 38                | QUEENS ROAD     | 6.96-7.10    | 5                 |
| 39                | QUEENS ROAD     | 6.96-7.10    | 5                 |
| 41                | QUEENS ROAD     | 6.96-7.10    | 5                 |
| 42                | QUEENS ROAD     | 6.96-7.10    | 5                 |

| House name/number | Street          | Street Level | Street Level Band |
|-------------------|-----------------|--------------|-------------------|
| 43                | QUEENS ROAD     | 6.96-7.10    | 5                 |
| 44                | QUEENS ROAD     | 6.96-7.10    | 5                 |
| 45                | QUEENS ROAD     | 6.96-7.10    | 5                 |
| 47                | QUEENS ROAD     | 6.96-7.10    | 5                 |
| 48                | QUEENS ROAD     | 6.96-7.10    | 5                 |
| 50                | QUEENS ROAD     | 6.96-7.10    | 5                 |
| 52                | QUEENS ROAD     | 6.96-7.10    | 5                 |
| 53                | QUEENS ROAD     | 6.96-7.10    | 5                 |
| 54                | QUEENS ROAD     | 6.96-7.10    | 5                 |
| 46                | QUEENS ROAD     | 6.96-7.10    | 5                 |
| 56                | QUEENS ROAD     | 6.96-7.10    | 5                 |
| 7                 | RIVERSDALE ROAD | 6.96-7.10    | 5                 |
| 8                 | RIVERSDALE ROAD | 6.96-7.10    | 5                 |
| 9                 | RIVERSDALE ROAD | 6.96-7.10    | 5                 |
| 10                | RIVERSDALE ROAD | 6.96-7.10    | 5                 |
| 16                | RIVERSDALE ROAD | 6.96-7.10    | 5                 |
| 17                | RIVERSDALE ROAD | 6.96-7.10    | 5                 |
| 18                | RIVERSDALE ROAD | 6.96-7.10    | 5                 |
| 19                | RIVERSDALE ROAD | 6.96-7.10    | 5                 |
| 118               | SUMMER ROAD     | 6.96-7.10    | 5                 |
| 20                | QUEENS ROAD     | 7.11-7.25    | 6                 |
| 22                | QUEENS ROAD     | 7.11-7.25    | 6                 |
| 23                | QUEENS ROAD     | 7.11-7.25    | 6                 |
| 24                | QUEENS ROAD     | 7.11-7.25    | 6                 |
| 26                | QUEENS ROAD     | 7.11-7.25    | 6                 |
| 28                | QUEENS ROAD     | 7.11-7.25    | 6                 |
| 30                | QUEENS ROAD     | 7.11-7.25    | 6                 |
| 33                | QUEENS ROAD     | 7.11-7.25    | 6                 |
| 34                | QUEENS ROAD     | 7.11-7.25    | 6                 |
| 49                | QUEENS ROAD     | 7.11-7.25    | 6                 |
| 51                | QUEENS ROAD     | 7.11-7.25    | 6                 |
| 40                | QUEENS ROAD     | 7.11-7.25    | 6                 |
| 32                | QUEENS ROAD     | 7.11-7.25    | 6                 |
| 16                | QUEENS ROAD     | 7.11-7.25    | 6                 |
| 13                | QUEENS ROAD     | 7.11-7.25    | 6                 |
| 21                | QUEENS ROAD     | 7.11-7.25    | 6                 |
| 1                 | ARAGON AVENUE   | 7.11-7.25    | 6                 |
| 3                 | ARAGON AVENUE   | 7.11-7.25    | 6                 |
| 5                 | ARAGON AVENUE   | 7.11-7.25    | 6                 |
| 9                 | ARAGON AVENUE   | 7.11-7.25    | 6                 |
| 11                | ARAGON AVENUE   | 7.11-7.25    | 6                 |

| House name/number | Street          | Street Level | Street Level Band |
|-------------------|-----------------|--------------|-------------------|
| 5                 | RIVERSDALE ROAD | 7.11-7.25    | 6                 |
| 6                 | RIVERSDALE ROAD | 7.11-7.25    | 6                 |
| 20                | RIVERSDALE ROAD | 7.11-7.25    | 6                 |
| 21                | RIVERSDALE ROAD | 7.11-7.25    | 6                 |
| 22                | RIVERSDALE ROAD | 7.11-7.25    | 6                 |
| 23                | RIVERSDALE ROAD | 7.11-7.25    | 6                 |
| 24                | RIVERSDALE ROAD | 7.11-7.25    | 6                 |
| 28                | RIVERSDALE ROAD | 7.11-7.25    | 6                 |
| 3                 | RIVERSDALE ROAD | 7.26-7.4     | 7                 |
| 29                | RIVERSDALE ROAD | 7.26-7.4     | 7                 |
| 30                | RIVERSDALE ROAD | 7.26-7.4     | 7                 |
| 68                | SUMMER ROAD     | 7.41-7.55    | 8                 |
| 72                | SUMMER ROAD     | 7.41-7.55    | 8                 |
| 74                | SUMMER ROAD     | 7.41-7.55    | 8                 |
| 76                | SUMMER ROAD     | 7.41-7.55    | 8                 |
| 78                | SUMMER ROAD     | 7.41-7.55    | 8                 |
| 80                | SUMMER ROAD     | 7.41-7.55    | 8                 |
| 82                | SUMMER ROAD     | 7.41-7.55    | 8                 |
| 2                 | ARAGON AVENUE   | 7.41-7.55    | 8                 |
| 6                 | ARAGON AVENUE   | 7.41-7.55    | 8                 |
| 8                 | ARAGON AVENUE   | 7.41-7.55    | 8                 |
| 21                | ARAGON AVENUE   | 7.41-7.55    | 8                 |
| 7                 | ARAGON AVENUE   | 7.41-7.55    | 8                 |
| 13                | ARAGON AVENUE   | 7.41-7.55    | 8                 |
| 15                | ARAGON AVENUE   | 7.41-7.55    | 8                 |
| 17                | ARAGON AVENUE   | 7.41-7.55    | 8                 |
| 19                | ARAGON AVENUE   | 7.41-7.55    | 8                 |
| 23                | ARAGON AVENUE   | 7.41-7.55    | 8                 |
| 1                 | RIVERSDALE ROAD | 7.41-7.55    | 8                 |
| 2                 | RIVERSDALE ROAD | 7.41-7.55    | 8                 |
| 31                | RIVERSDALE ROAD | 7.41-7.55    | 8                 |
| 10                | ARAGON AVENUE   | 7.56-7.7     | 9                 |
| 12                | ARAGON AVENUE   | 7.56-7.7     | 9                 |
| 14                | ARAGON AVENUE   | 7.56-7.7     | 9                 |
| 16                | ARAGON AVENUE   | 7.56-7.7     | 9                 |
| 18                | ARAGON AVENUE   | 7.56-7.7     | 9                 |
| 20                | ARAGON AVENUE   | 7.56-7.7     | 9                 |
| 22                | ARAGON AVENUE   | 7.56-7.7     | 9                 |
| 24                | ARAGON AVENUE   | 7.56-7.7     | 9                 |
| 26                | ARAGON AVENUE   | 7.56-7.7     | 9                 |
| 28                | ARAGON AVENUE   | 7.56-7.7     | 9                 |



| House name/number   | Street        | Street Level | Street Level Band |
|---------------------|---------------|--------------|-------------------|
| 30                  | ARAGON AVENUE | 7.56-7.7     | 9                 |
| 32                  | ARAGON AVENUE | 7.56-7.7     | 9                 |
| 34                  | ARAGON AVENUE | 7.56-7.7     | 9                 |
| 36                  | ARAGON AVENUE | 7.56-7.7     | 9                 |
| 38                  | ARAGON AVENUE | 7.56-7.7     | 9                 |
| 40                  | ARAGON AVENUE | 7.56-7.7     | 9                 |
| 42                  | ARAGON AVENUE | 7.56-7.7     | 9                 |
| 43                  | ARAGON AVENUE | 7.56-7.7     | 9                 |
| 45                  | ARAGON AVENUE | 7.56-7.7     | 9                 |
| 47                  | ARAGON AVENUE | 7.56-7.7     | 9                 |
| 49                  | ARAGON AVENUE | 7.56-7.7     | 9                 |
| 51                  | ARAGON AVENUE | 7.56-7.7     | 9                 |
| 25                  | ARAGON AVENUE | 7.56-7.7     | 9                 |
| 27                  | ARAGON AVENUE | 7.56-7.7     | 9                 |
| 29                  | ARAGON AVENUE | 7.56-7.7     | 9                 |
| 31                  | ARAGON AVENUE | 7.56-7.7     | 9                 |
| 33                  | ARAGON AVENUE | 7.56-7.7     | 9                 |
| 35                  | ARAGON AVENUE | 7.56-7.7     | 9                 |
| 37                  | ARAGON AVENUE | 7.56-7.7     | 9                 |
| 39                  | ARAGON AVENUE | 7.56-7.7     | 9                 |
| 41                  | ARAGON AVENUE | 7.56-7.7     | 9                 |
| 1                   | QUEENS ROAD   | 7.71-7.85    | 10                |
| 3                   | QUEENS ROAD   | 7.71-7.85    | 10                |
| 4                   | QUEENS ROAD   | 7.71-7.85    | 10                |
| 5                   | QUEENS ROAD   | 7.71-7.85    | 10                |
| 6                   | QUEENS ROAD   | 7.71-7.85    | 10                |
| 7                   | QUEENS ROAD   | 7.71-7.85    | 10                |
| 8 WILD ROSE COTTAGE | QUEENS ROAD   | 7.71-7.85    | 10                |
| 9                   | QUEENS ROAD   | 7.71-7.85    | 10                |
| 10                  | QUEENS ROAD   | 7.71-7.85    | 10                |
| 11                  | QUEENS ROAD   | 7.71-7.85    | 10                |
| 12                  | QUEENS ROAD   | 7.71-7.85    | 10                |
| 14                  | QUEENS ROAD   | 7.71-7.85    | 10                |
| 15                  | QUEENS ROAD   | 7.71-7.85    | 10                |
| 17                  | QUEENS ROAD   | 7.71-7.85    | 10                |
| 18                  | QUEENS ROAD   | 7.71-7.85    | 10                |
| 19                  | QUEENS ROAD   | 7.71-7.85    | 10                |
| MIDSUMMER COTTAGE   | QUEENS ROAD   | 7.71-7.85    | 10                |